Firefox Browser

Like any other browser, Firefox can be used to download files from an HTTP server. However, it also provides some very useful Add-Ons that can make downloading entire directories or large file selections very easy. For this, we recommend the 'DownloadThemAll!' extension. When invoked, it pops up a window showing all the downloadable elements on a page.

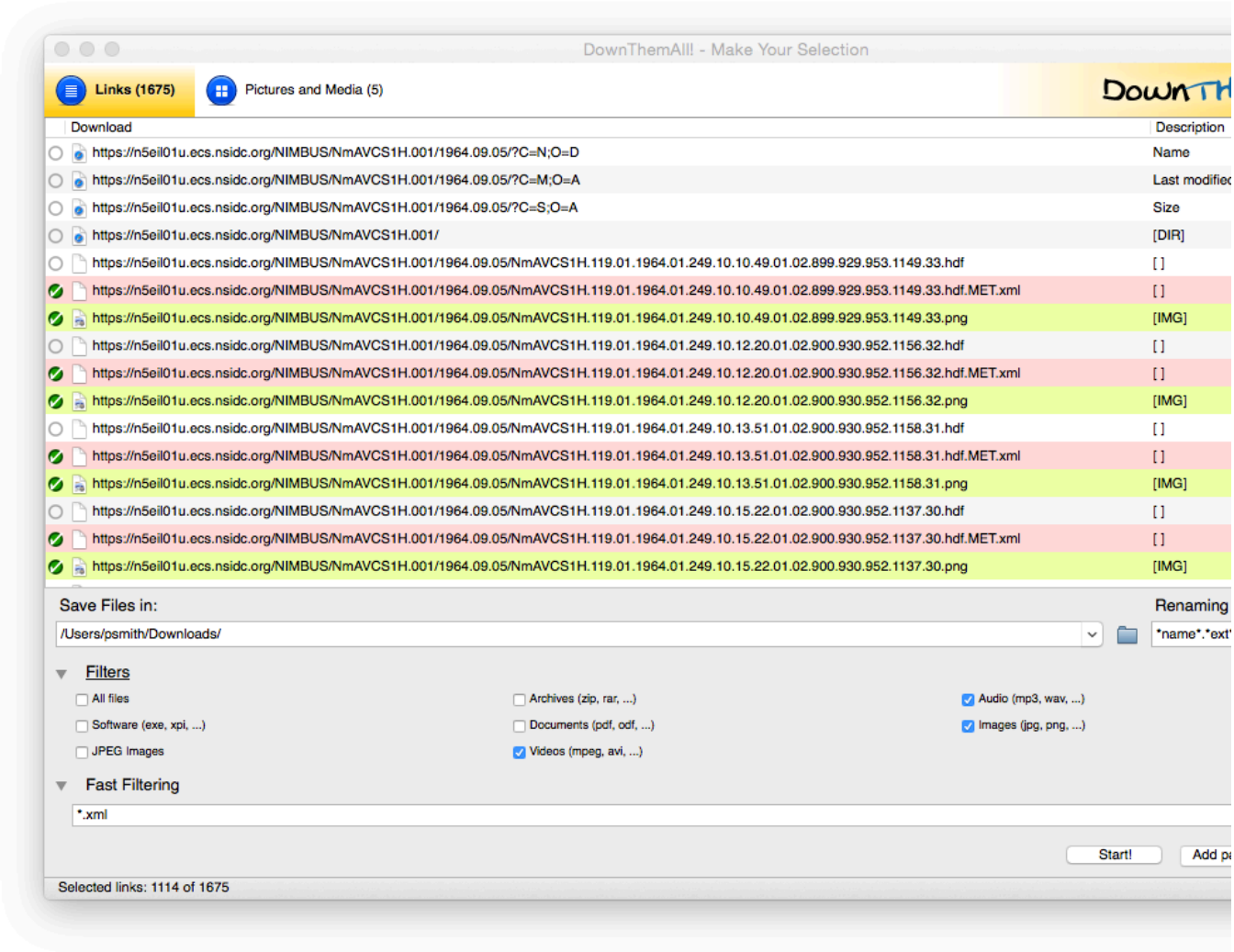

Filters can be set up to decide which files should be downloaded, and a single click can be used to start the downloads.

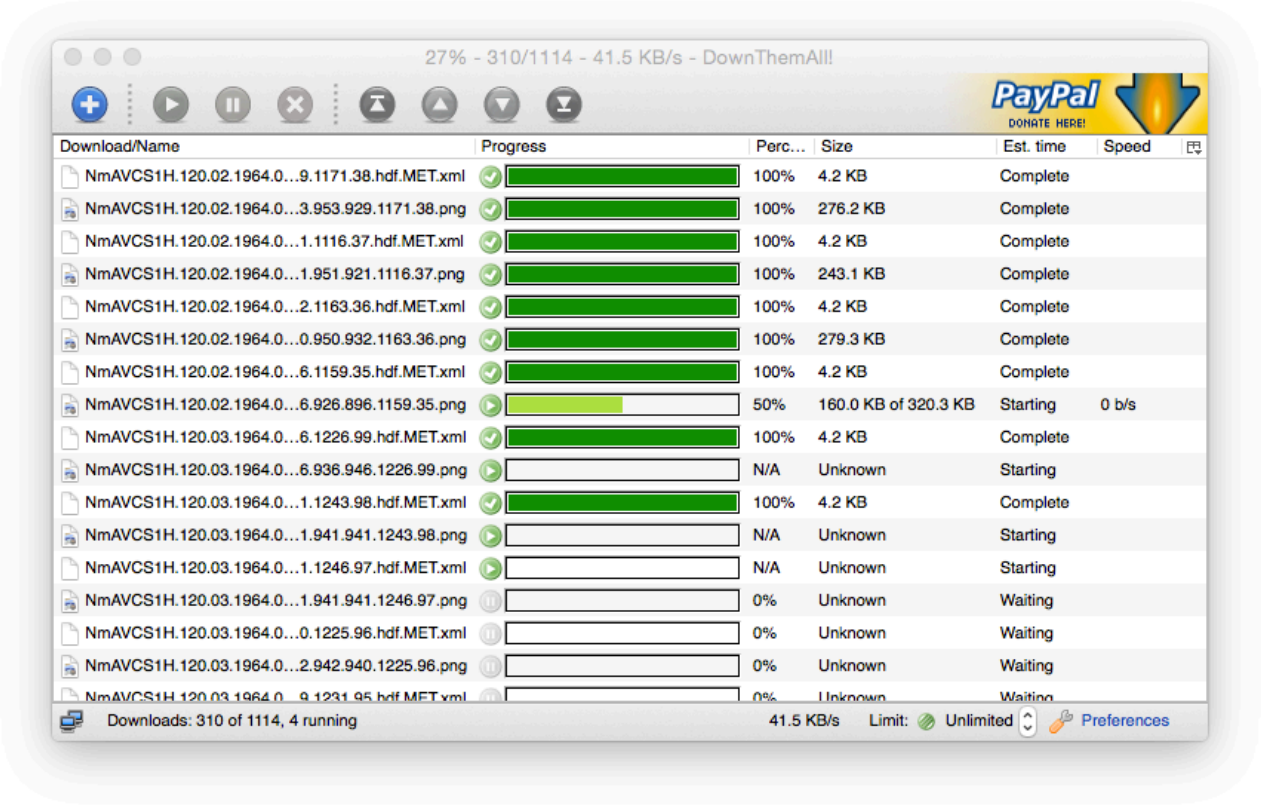

By default, the tool will download up to 4 files concurrently.